

OPERE PER LA CITTÀ

EDILIZIA PUBBLICA - FINANZIAMENTO L. 457/1976, D.M. 24/AG/1983, L. 91/1984, L. 94/1982

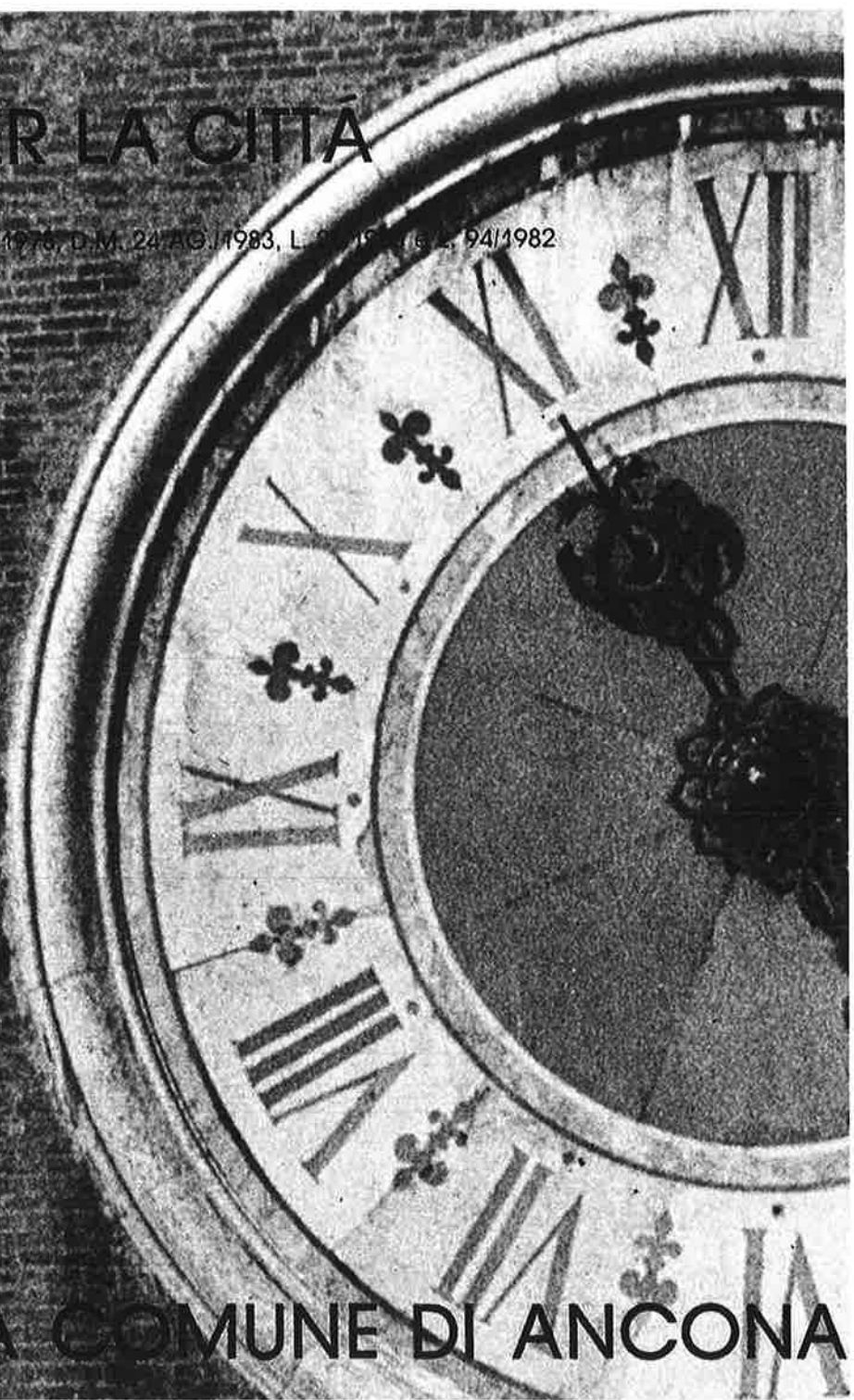

ANCONA COMUNE DI ANCONA

Quartiere Archi

Impresa

Torelli, Dottori e C. S.n.c. Cupramontana

Progettista

arch. Egidio De Grossi

Via Marconi

Realizzazione di n° 16 alloggi

n° 6 alloggi da 72 mq.

n° 2 alloggi da 77 mq.

n° 4 alloggi da 87 mq.

n° 4 alloggi da 95 mq.

Superficie utile residenziale mq. 1.314

Via Mamiani

Realizzazione di n° 16 alloggi e attrezzatura civica

n° 8 alloggi da 47,70 mq.

n° 8 alloggi da 69,70 mq.

Superficie utile residenziale mq. 940

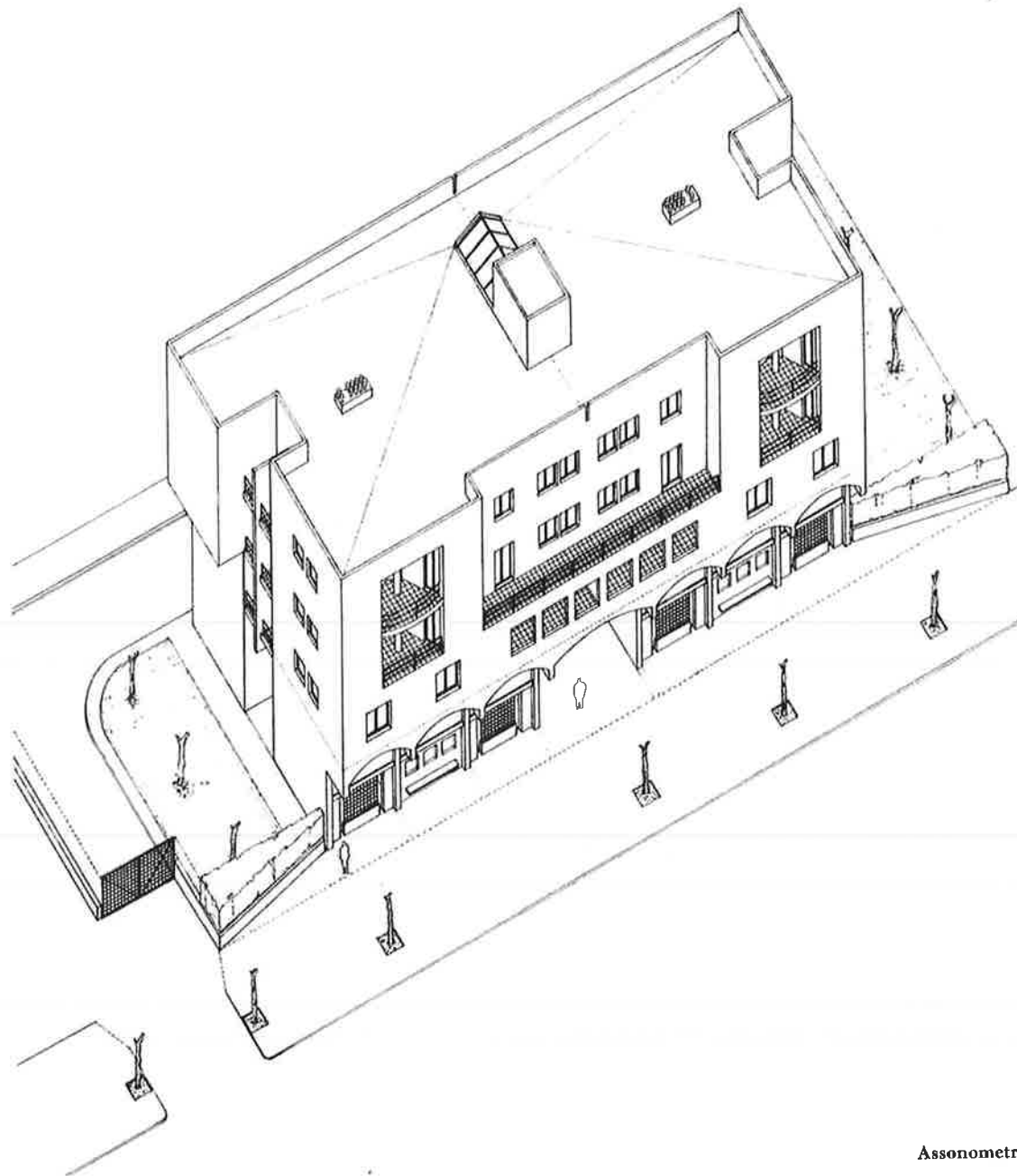

Assonometria lato Via Marconi

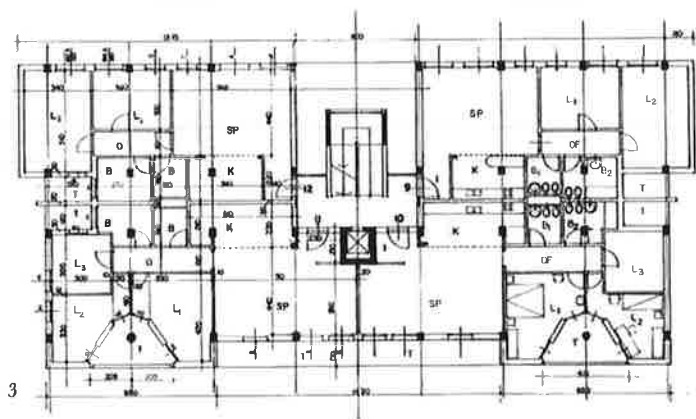
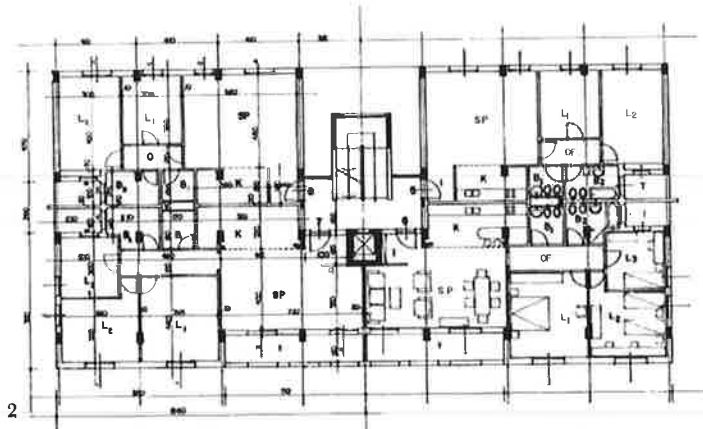
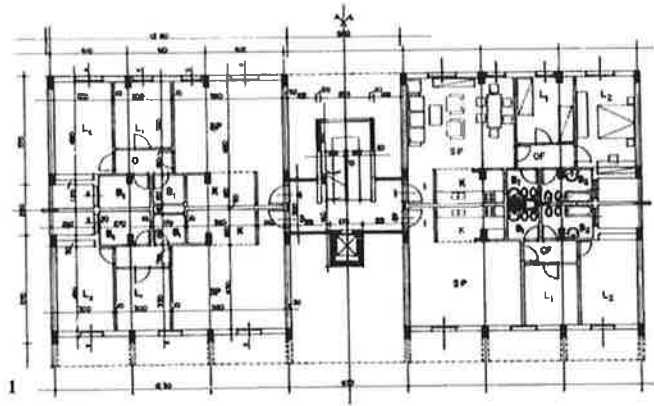

1. Pianta piano primo
2. Pianta piano secondo
3. Pianta piano terzo
4. Prospetto su retro
5. Sezione
6. Griglia geometrica
7. Pianta copertura
8. Prospetto laterale
9. Prospetto su Via Marconi

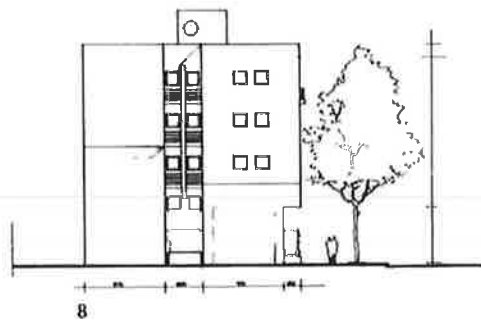
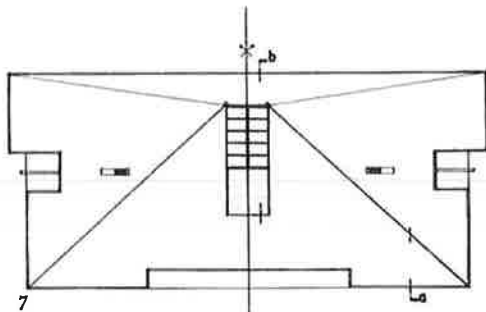
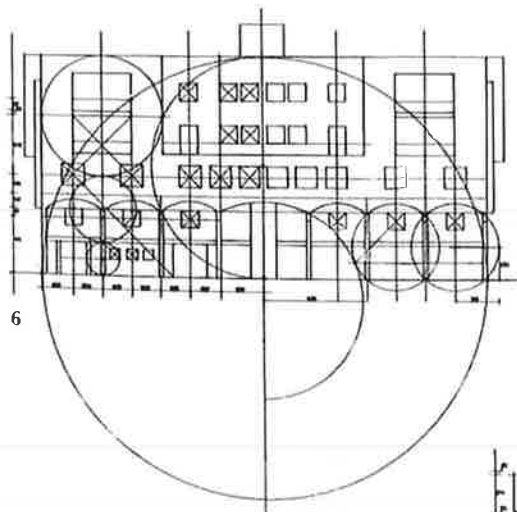

1. Assonometria
2. Pianta tipo

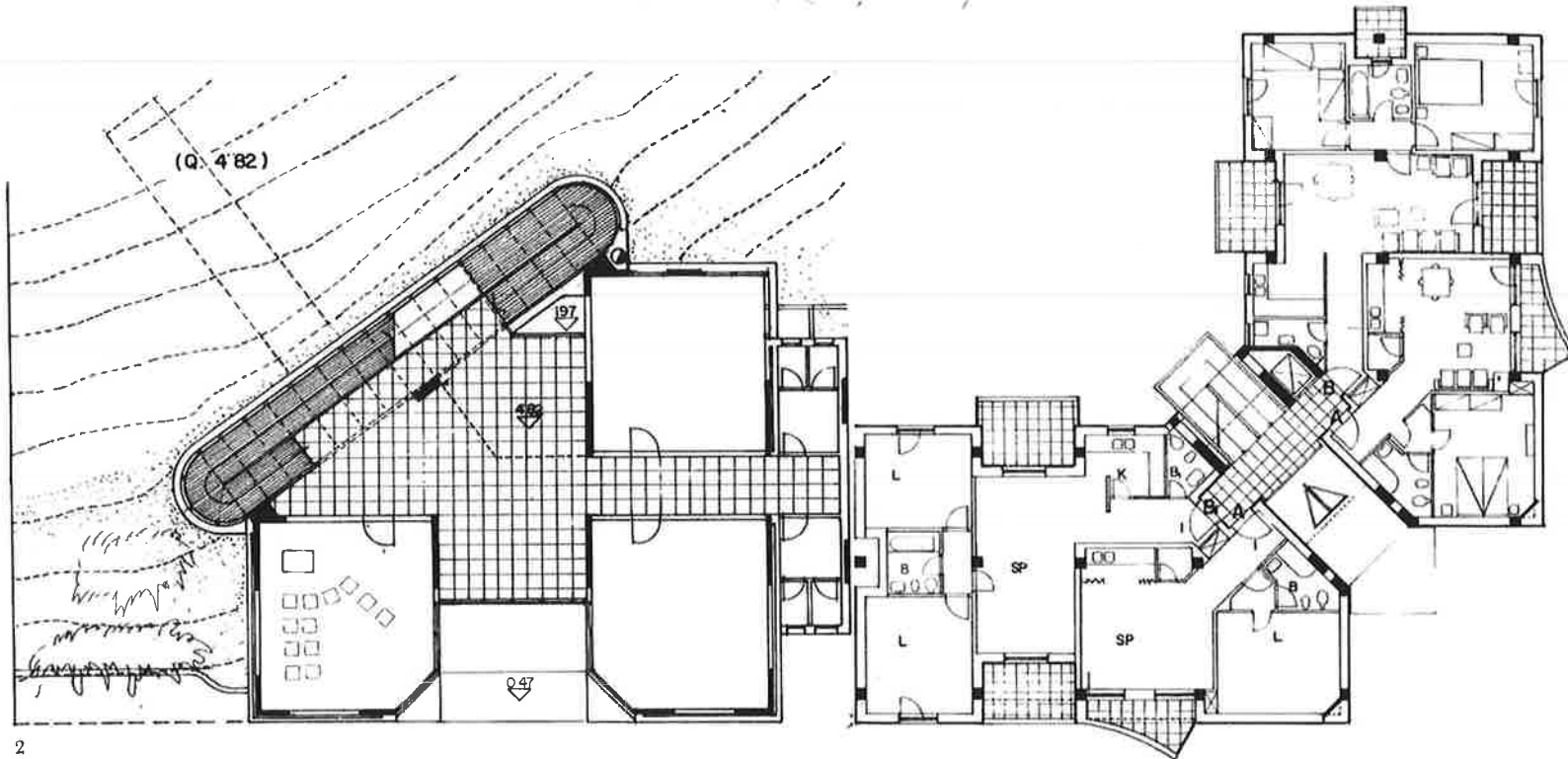
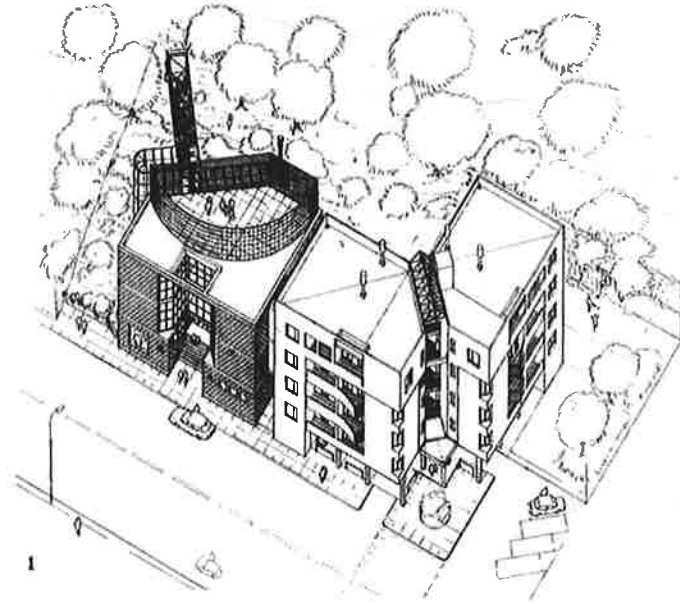

2

3. Attrezzatura civica

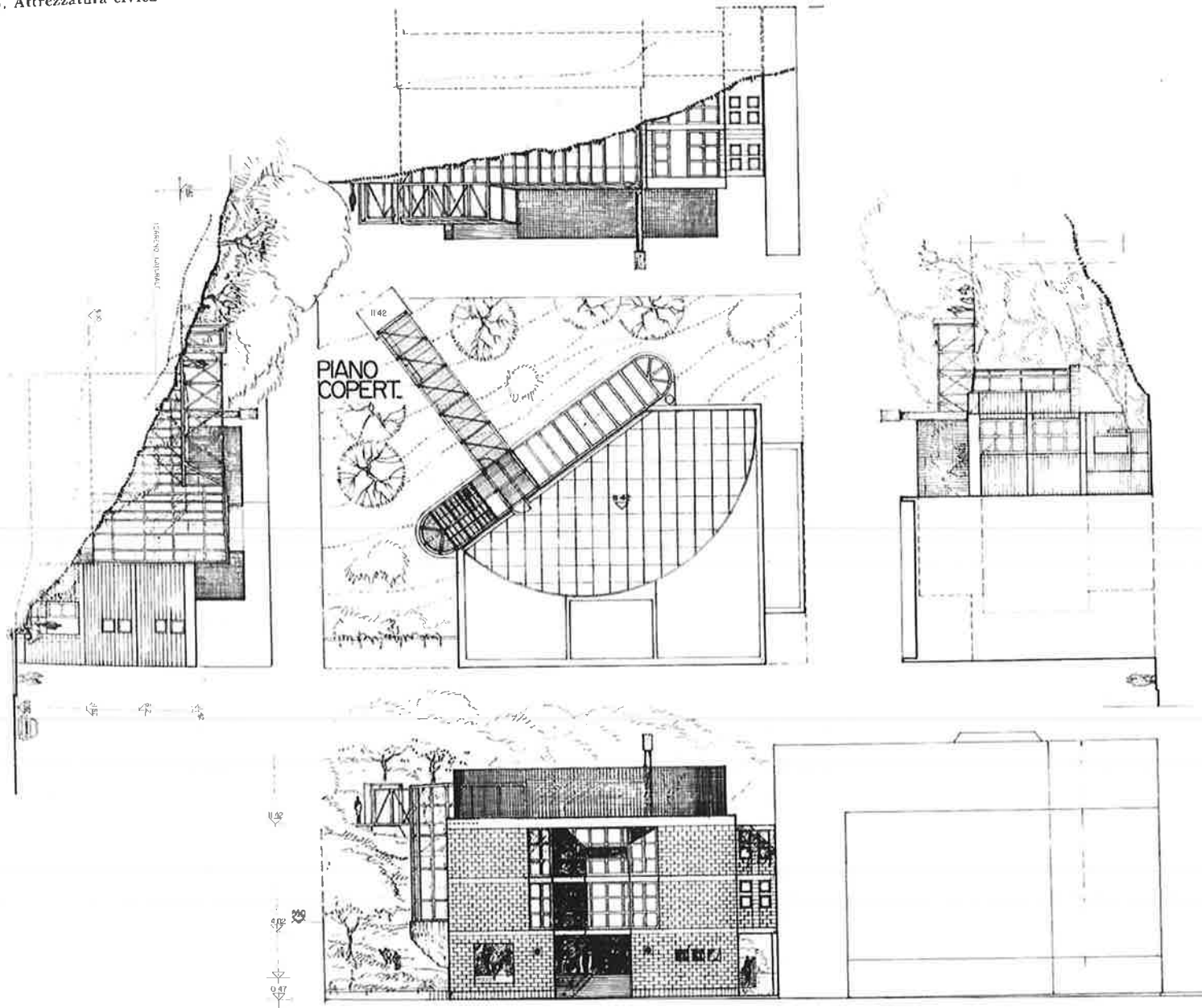

Monte D'Ago P.P. Quartiere 2

Imprese

Edileco Telarucci S.r.l. - Ancona
Torelli - Dottori e C. S.n.c. - Cupramontana (AN)
B.C. Costruzioni S.n.c. - Osimo (AN)

Progettisti

arch. Antonio Vichi architettonico
ing. Riccardo Sparapani architettonico e strutture
Termostudi Delta cons. impianti

Comparto 9 Lotto C

Realizzazione di 76 alloggi (48 simplex - 28 duplex)

n° 8 alloggi da 47 mq.

n° 2 alloggi da 53 mq.

n° 32 alloggi da 76 mq.

n° 4 alloggi da 86 mq.

n° 28 alloggi da 95 mq.

n° 2 alloggi da 111 mq.

Superficie utile residenziale mq. 6.140

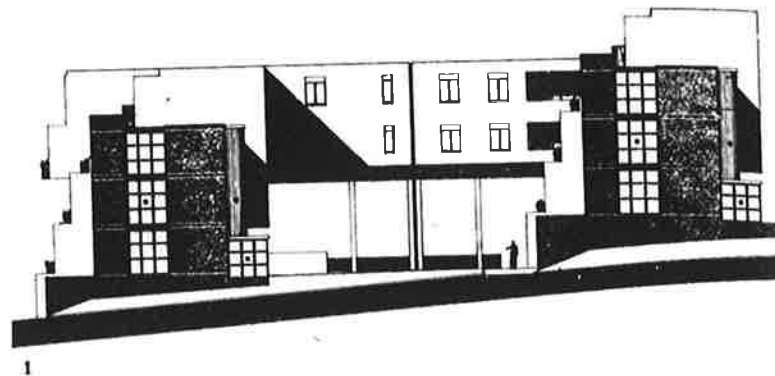

1. Prospetto est blocco B
2. Assonometria

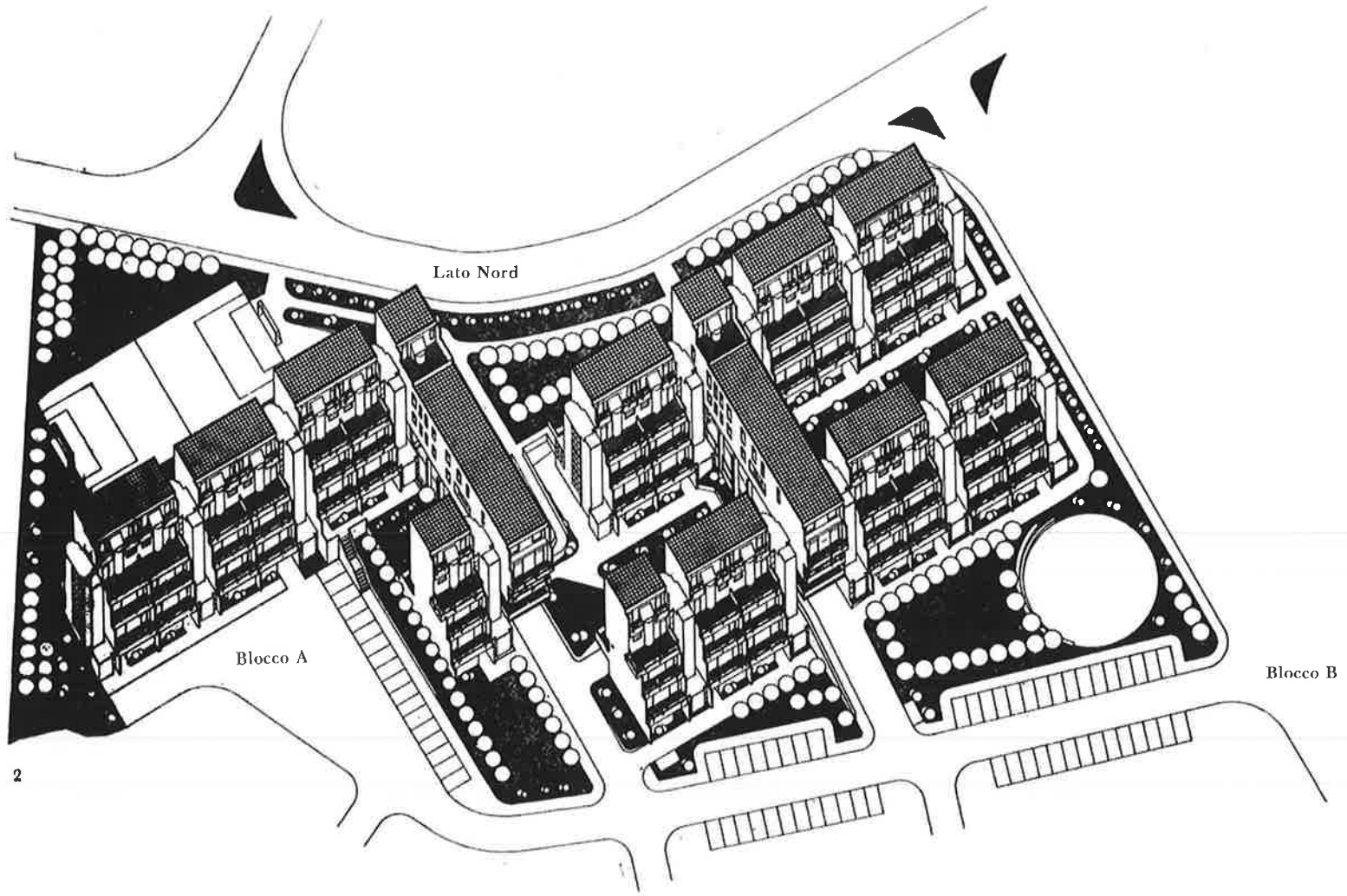

2

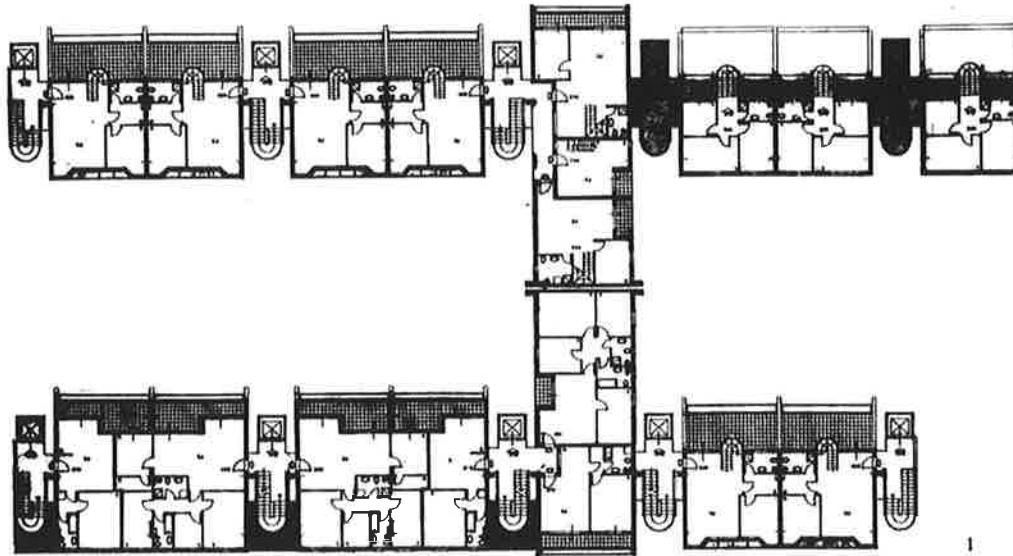

1

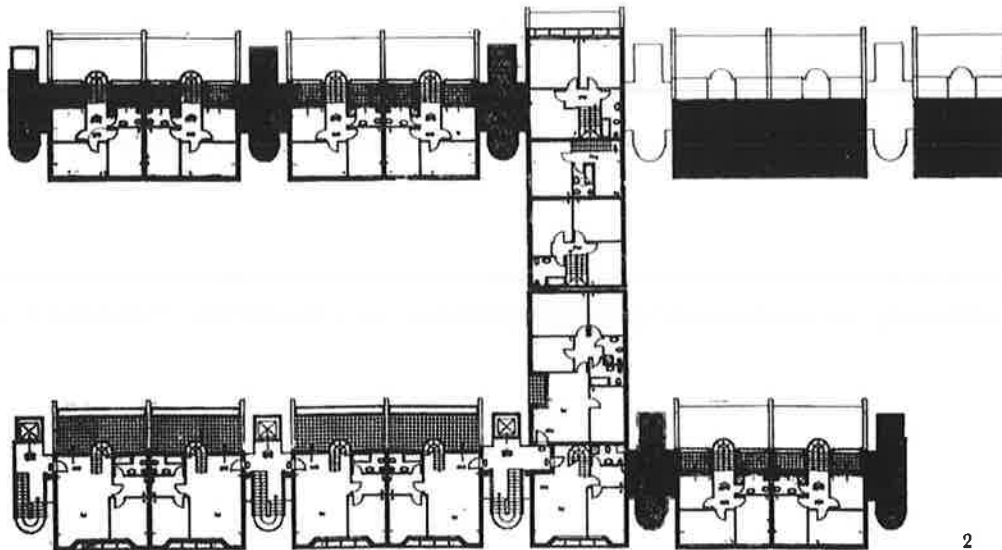

2

Blocco B

1. Pianta V livello
2. Pianta VI livello
3. Prospetto sud
4. Pianta duplex
5. Pianta simplex

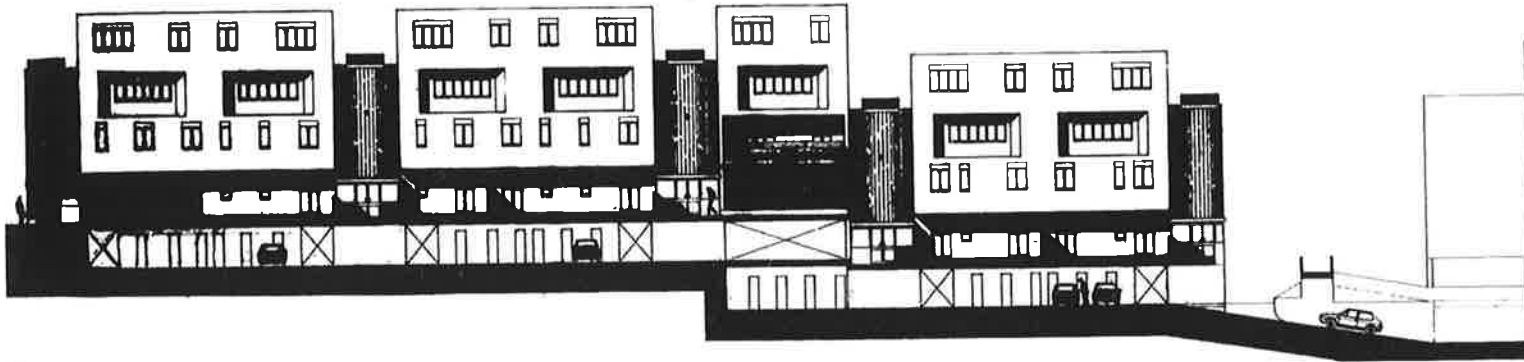

3

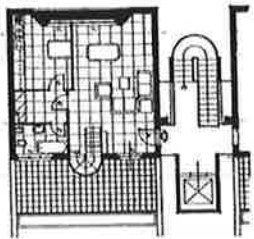

4

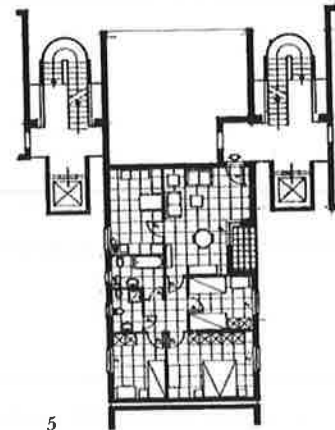
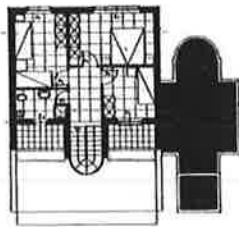

5